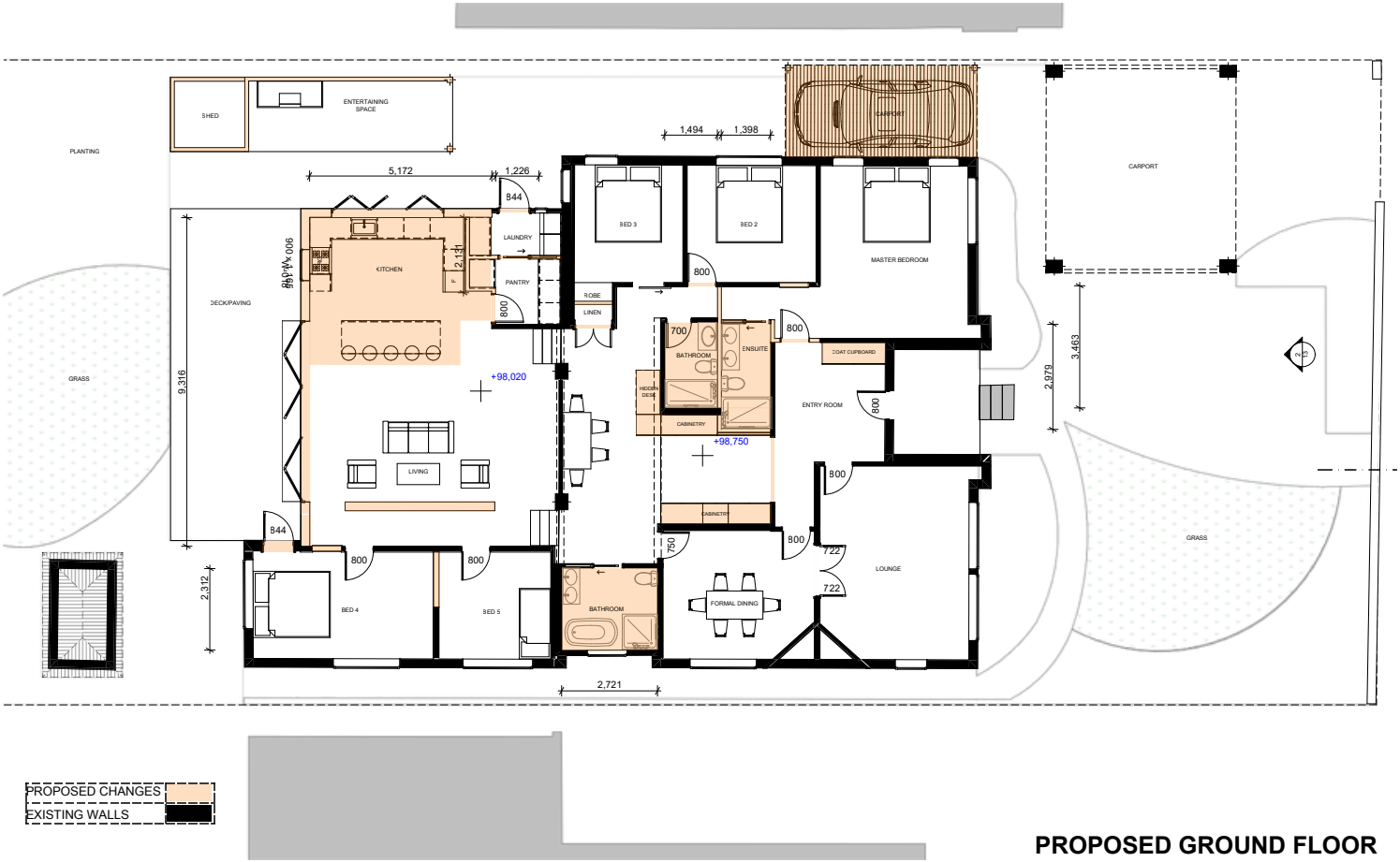

PROPOSED GROUND FLOOR